

## Our Pastors

### SENIOR PASTOR STEVEN TRAN

+61 411 621 159

steven.tran@sle.church

### PASTOR RICHARD WONG

+61 415 070 705

richard.wong@sle.church



## Upcoming Events

2 Jul	More to Life (every Tuesday evening)
7 Jul	CEC All-In Celebration
21 Jul	IYF Welcome Lunch
3 Aug	Grow Women's Conference
4 Aug	Newcomers' Lunch
18 Aug	Primary Kids Church Bring A Friend Day
4-7 Oct	Church Camp

For more information, check out [sle.church/events](https://www.sle.church/events)

## Today's Service

Welcome and Singing	♪ Come Praise And Glorify
	♪ Hymn Of The Saviour
	♪ Yet Not I But Through Christ In Me

### Community News

**Bible Reading** Matthew 7:21-29

**Sermon** By Pastor Richard Wong

### Lord's Supper

**Song of Response** ♪ Christ Our Hope In Life And Death

## Financial Updates

Last Week	\$9,883.29
Weekly Required	\$8,800.00
Shortfall 2023-2024	0.00

### Giving by Electronic Funds Transfer

A/C Name	SLE Church
Bank	National Australia Bank
BSB:	084-424
Acc No.:	396558544

SLE Church is a branch church of Chinese Christian Church Brisbane.



30 June 2024  
Service Times: 9am & 11am

## Welcome, we're glad you're here!

We are a church family committed to following Jesus Christ as Lord and Saviour. We gather to sing songs, read the Bible, and know more about Jesus. Check us out at [www.sle.church](https://www.sle.church).

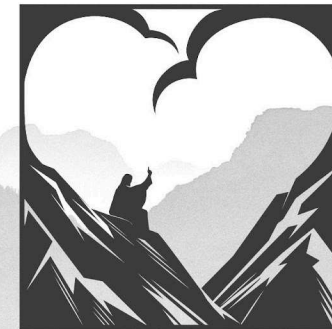

**RIGHT CHOICE**  
M A T T H E W 7 : 2 1 - 2 9

## Right Choice

Everyone who is welcomed in the kingdom of heaven will trust Jesus and live for him.

---

## Prayer Points

---

**Praise Jesus that he has taken the narrow gate for us** and paved the way for our entry into the kingdom of heaven. Pray that we would heed Jesus' warnings against taking the easy, popular, and enticing path. Give thanks for the assurance that Jesus is with us on the difficult path, every step of the way.

**Pray that the conclusion of Jesus' Sermon on the Mount would compel us to choose life in the kingdom of heaven** over life outside of it. Pray that we will hear Jesus' words and be challenged to repent and trust Jesus. Pray that we would be disciples who hear and do Jesus' words because we have already been graciously welcomed into his kingdom.

**Pray for the SOS Central Grow Group** as they commit to meeting regularly to study the Bible and encourage one another in their walk with God. Pray for those who are parents of teens who attend SaLT, that God would grant them parental wisdom to raise their children in the Lord. Give thanks for new members who have joined the group this year, and pray for the building of community and fellowship within the group that will help nurture a growing maturity in Christ.

**Pray for those who are travelling or on leave during the Winter holiday period.**

Give thanks to God for granting us opportunities to rest and to spend time enjoying his creation. Give thanks for time to spend with family and friends, and the space to withdraw from the usual patterns of work and life. Pray that these rest times would give space for these people to reflect and refocus on their devotional lives. Give thanks for opportunities to visit other churches and gather to worship with brothers and sisters from other parts of the world.

---

## Community News

---

### All In Celebration – 7 July 2024

Centenary State High School  
1 Moolanda Street, Jindalee, QLD 4074

Next week, four churches will be gathering together for one reason - to celebrate the goodness of God and to live for his Gospel. We are expecting up to 800 people to join us in this celebration! So here are 4 things to note before we meet:

1) COME EARLY.

Come to the Sports and Recreation Centre (SRC) by 9:00am for a 9:30am start. Come say hi to old friends and make new ones. Come, be seated early, meditate and pray as we receive God's word.

2) PARK LOVINGLY.

For families with elderly and young children, you are welcome to drop them off just outside the SRC before finding a park. Enter via Moolanda Street at the round-about and our ushers will guide you.

Please reserve parking in the school compound (entry via Curragindi Road) for families with elderly and young children.

For those who are able, please park along the following streets which is only a 5-8 minute walk away: Curragindi Road, Moolanda Street, Yallambee Road, Minyara Street, Mukine Street, Jarup Street. Please park considerately to love our neighbours in the area.

More details at <https://centenaryev.church/allinparking>

3) GET COMFORTABLE.

For families with young children, you are welcome to bring picnic mats and morning tea to keep your kids nice and comfortable as they join us for service.

There will be a Kids Spot section of our service just for our kids! There will also be activity sheets to keep them engaged for the rest of the service. Please bring your stationery along.

4) PRE-ORDER LUNCH.

We have the amazing opportunity to fellowship with our extended church families over lunch after service. It's a great time to catch up and meet new people.

Lunch will be right after service at the Darra Jindalee Catholic Parish soccer field, which is a 5 minute walk from where we are.

There will be a selection of wraps (Vietnamese, Subway, Woolworths), drinks, cookies and sweet treats, and fruits. Gluten Free and Vegetarian options included.

Pre-ordering lunch is ESSENTIAL! Do not delay, please register now: <https://centenaryev.church/allinlunch> - \$10 per adult (13 years and older); \$7 per child (3 to 12 years old)

Please bring along your picnic mats, camping chair, sunscreen, and sporting equipment, if you wish!

### GROW WOMEN'S CONFERENCE 3 August

GROW is for all women: from the not-yet believer to the new believer to the long-time believer; from teens to centenarians; from all backgrounds and from all churches around Queensland and northern NSW. We will spend the day singing, talking, praying, sharing, eating, and of course, hearing God's Word together.

To Register, go to [sle.church/events](https://sle.church/events).  
Event registration ends 19 July.

A small subsidy is available for students. Please email Eilen at [bloom@sle.church](mailto:bloom@sle.church) for details.

---

# Right Decision (Matthew 7:21–29)

---

Will you enter the kingdom of heaven?

Those who hear, but don't do (7:26–27)

Those who hear and do (7:24–25)

The challenge of entering the kingdom

Those who don't hear, but do (7:22–23)

Will you enter the kingdom of heaven?